

1 Utilizzo

Prodotto da GRUPPO STAMPLAST questo articolo garantisce un'eccellente resistenza ad agenti chimici, organici ed atmosferici.

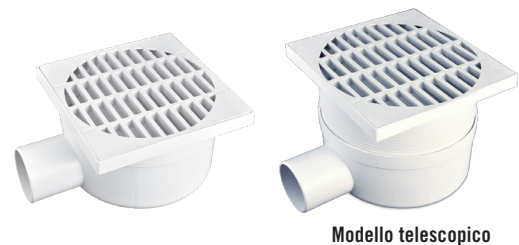

2 Modelli

| COD. | MOD. | | | | | |
|------------|-------------------------|---|----|------|-------------|-------------|
| CH11-01 | 11,5x11,5 - ø50mm | ○ | 40 | 2160 | 100x120x250 | 0,184 kg/pz |
| CH15-04 | 15x15 - ø50mm | ○ | 48 | 1344 | 100X120X240 | 0,294 kg/pz |
| CH20-04 | 20x20 - ø50mm | ○ | 25 | 700 | 100x120x250 | 0,460 kg/pz |
| CH25-04 | 25x25 - ø63mm | ○ | 12 | 336 | 100x120x240 | 0,750 kg/pz |
| CH30-04 | 30x30 - ø80mm | ○ | 8 | 224 | 100x120x250 | 1,170 kg/pz |
| CH11TEL-01 | 11,5X11,5 - Telescopico | ○ | 24 | 1296 | 100x120x250 | 0,209 kg/pz |
| CH15TEL-06 | 15X15 - Telescopico | ○ | 28 | 784 | 100x120x240 | 0,420 kg/pz |

*MISURE IN CENTIMETRI

3 Caratteristiche tecniche

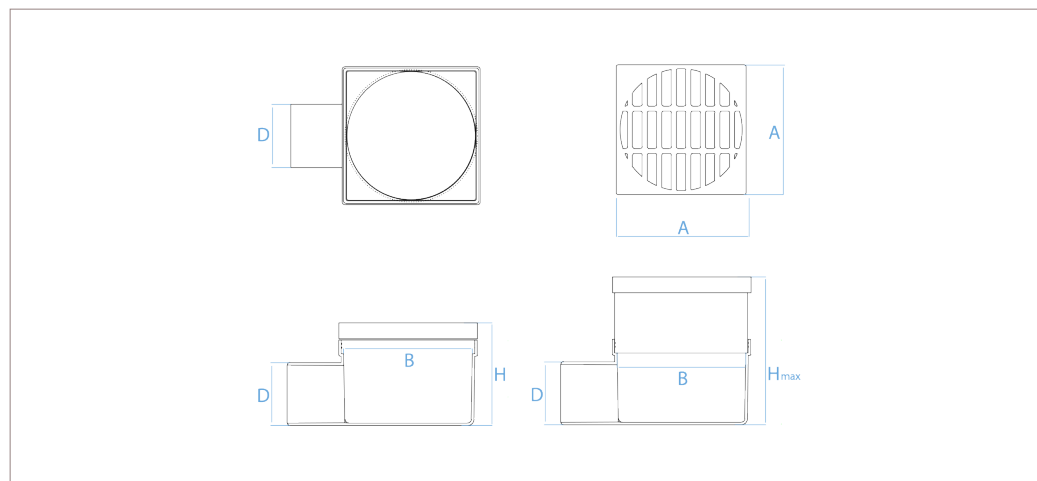

Materiali

Polipropilene copolimero
caricato con anti UV

Colori

Bianco ○

| MOD. | A* | B* | D** | H* | HMAX* |
|-------------------------|----|------|-----|-----|-------|
| 11,5x11,5 - ø50mm | 11 | 10,6 | 50 | 7,1 | -- |
| 15x15 - ø50mm | 15 | 14,6 | 50 | 7,1 | -- |
| 20x20 - ø50mm | 20 | 16,8 | 50 | 7,1 | -- |
| 25x25 - ø63mm | 25 | 21,2 | 63 | 9 | -- |
| 30x30 - ø80mm | 30 | 25,9 | 80 | 11 | -- |
| 11,5x11,5 - Telescopico | 11 | 10,6 | 50 | 7,1 | 11 |
| 15x15 - Telescopico | 15 | 14,6 | 50 | 7,1 | 11z |

*MISURE IN CENTIMETRI

chiusino pp con scarico laterale